LA-Z-BOY®
HEALTHCARE

KNÚ®

SILICA PRINTS
SUSTAINABLE PERFORMANCE

MOMENTUM
TEXTILES

Silican Hiatus
Carrara

Silica
Cumulus

Silica Leather
Almond

Silica Tech
Paloma

Silica
Flax

Silica Stride
Ecru

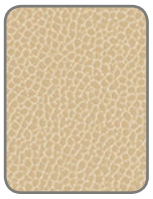

Silica Leather
Barley

Silica
Ginger

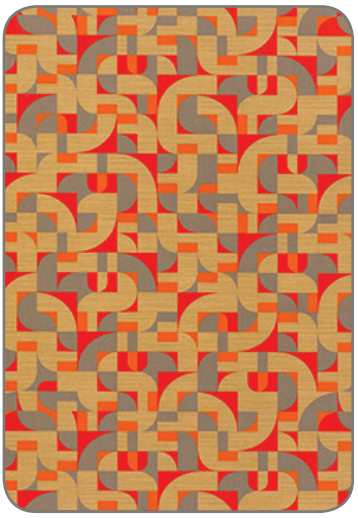

Silica Andy
Suave

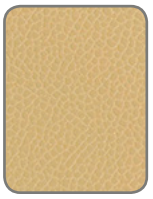

Silica Leather
Dune

Silica Tech
Sandstone

Silica
Brownstone

Silica Leather
Dove

Silica Etch
Doe

Silica
Marigold

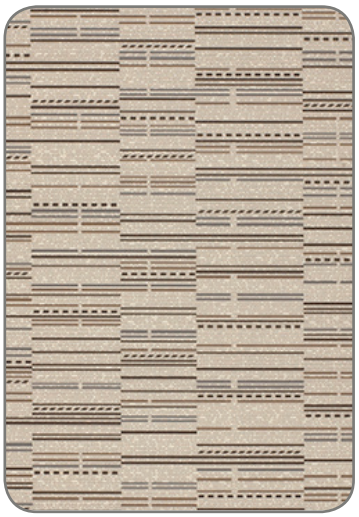

Silica Reach
Canvas

Silica Tech
Vintage

Silica
Quartz

Silica Etch
Manta

Silica
Coppercrest

Silica Deflect
Wenge

Silican Cusp
Spa

Silica
Chrome

Silica
Shale

Silica Tech
Limelight

Silica
Skyward

Silica Reach
Mint

Silica
Appletini

Silica
Haze

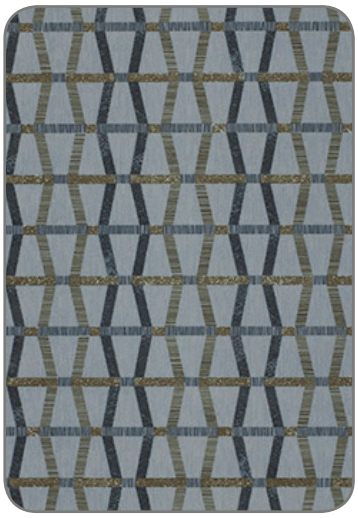

Silica Deflect
Adrift

Silica Etch
Flint

Silica
Aqua

Silica Leather
Lichen

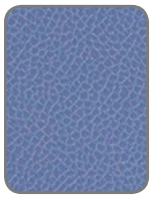

Silica Leather
Hyacinth

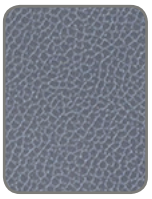

Silica Leather
Denim

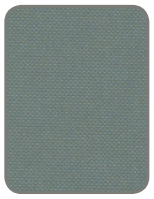

Silica Tech
Mineralize

Silica Stride
Placid

Silica Tech
Gleam

Silica Leather
Eucalyptus

Silica
Bright Night

Silica Leather
Ink

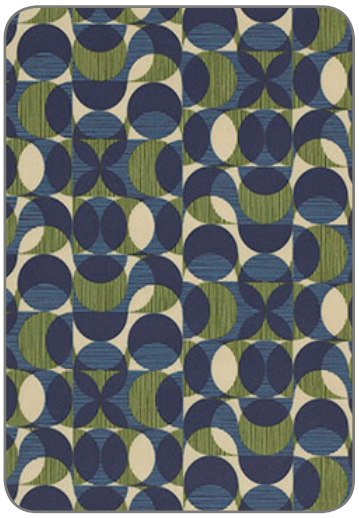

Silica Cusp
Pier

Silica Hiatus
Stone

Silica Tech
Fog

Silica Etch
Rain

Silica
Canyon

Silica Etch
Wetstone

Silica Stride
Limestone

Silica Tech
Ash

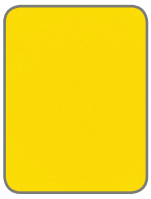

Silica
Lemon

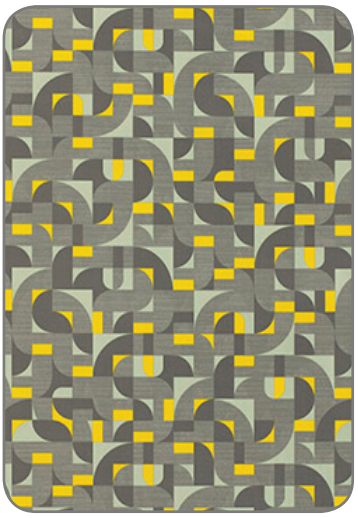

Silica Andy
Fizz

Silica
Mane

Silica
Tropic

Silica Etch
Nickel

Silica Leather
Shadow

Silica Leather
Mink

Silica
Terra

Silica Deflect
Gull

Silica
Alloy

Silica Tech
Kohl

Silica Leather
Eclipse

Silica
Nero

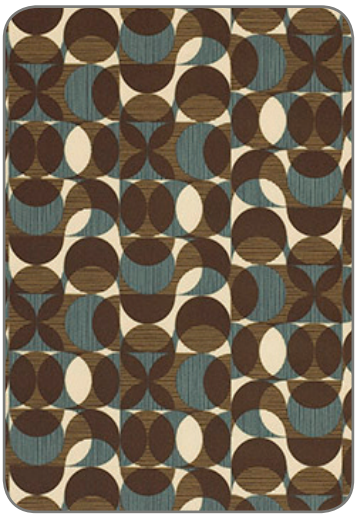

Silica Cusp
Java

SPECIFICATIONS

54" Pattern	Fiber Content & Backing	Number of Skus	Flammability	Abrasion (D.R.)	Light-fastness	Care and Maintenance**
Silica	100% Silicone Polyester Backing	48	CA 117-2013 UFAC Class 1 NFPA 260 Class 1	365,000	200 Hours Class 4.5	WS
Silica Etch	100% Silicone Polyester Backing	24	CA 117-2013 UFAC Class 1 NFPA 260 Class 1	270,000	200 Hours Class 4.5	WS
Silica Leather	100% Silicone Polyester Backing	24	CA 117-2013 UFAC Class 1 NFPA 260 Class 1	210,000	200 Hours Class 4	WS
Silica Tech	100% Silicone Polyester Backing	20	CA 117-2013 UFAC Class 1 NFPA 260 Class 1	270,000	200 Hours Class 5	WS

*ACT® *Registered Certification Marks*
Dye lots may vary slightly from samples shown.

**Care and Maintenance	Silica	Silica Etch	Silica Leather	Silica Tech
Water Based Cleaning Agents or Foam, Bleach Cleanable (4:1)	●	●	●	●
3M Cleaner #25 Quat Cleaner			●	
3M HB Quat Disinfectant Concentrate			●	
Cavicide Spray			●	
Cavicide Wipes			●	
Cavicide Hospital Germicide			●	
Isopropyl Alcohol (1:1 water to agent solution)	●		●	●
PDI Sani Cloth HB	●		●	●
PDI Sani Cloth Plus	●		●	●
PDI Sani Hands ALC	●		●	●
PDI Super Sani Cloth	●		●	●
Virox Accel PREVention RTU Wipes	●		●	●
Virox Oxivir Five 16 (16:1 water to agent dilution)	●		●	●
Virox Oxivir TB	●		●	●
Virox Rescue	●		●	●
Virox RTU	●		●	●

GREENGUARD Gold Certified. CA Section 01350 compliant.
Eligible for CHPS Low-Emitting Material Credits.

- Refer to your Momentum Library for additional pattern and color selections.
- For larger samples please contact Momentum Textiles.

MOMENTUM TEXTILES

Tel. 800-366-6839
memosamples.com

LA BOY® HEALTHCARE | KNÚ®